

# Shasta-Trinity National Forest

Shoe Fire Closure Area  
Forest Order No. 14-24-23

## Exhibit B

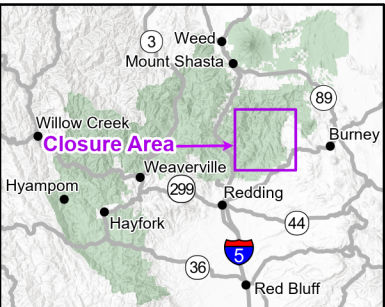
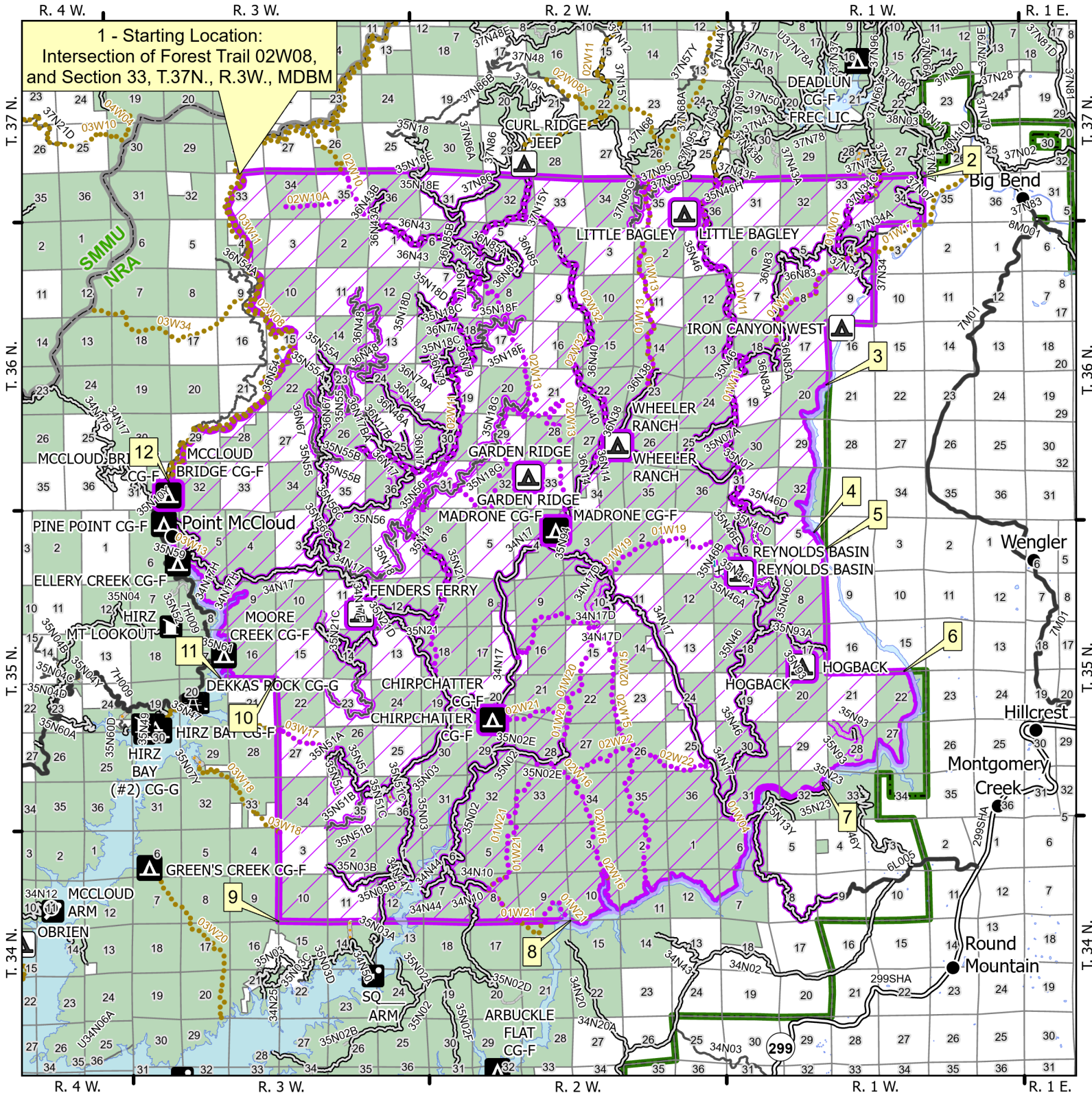
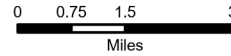

- Closure Area
- ⋯ Closed Trail
- Closed Road
- Closed Campground
- Closed Camping Area
- Town
- Trail
- Highway
- Road
- County Road
- Lake or Reservoir
- National Forest Land
- Other Ownership
- Management Unit
- Administrative Forest Boundary

The Forest Service uses the most current and complete data available. GIS data and product accuracy may vary. Data may be developed from sources of differing accuracy, accurate only at certain scales, based on modeling or interpretation, incomplete while being created or revised. Using GIS products for purposes other than those for which they were created, may yield inaccurate or misleading results. The Forest Service reserves the right to correct, update, modify, or replace GIS products without notification.

The USDA is an equal opportunity provider and employer.